

David H. Feldman, R.A., AIA
 N.Y. 010207, C.T. 01000003947
 P.A. RA490311, V.A. 020002426
 Majoris Daport-Feldman R.A., AIA, NCARB
 1770 Route 34 North, Suite 1B, Wall, New Jersey 07711
 N.C. 11546, V.A. 020003943
 S.C. 3604, N.C. 14633 THEARC268@RV-5173



PRELIMINARY DRAWINGS FOR:
 KENIGAL RESIDENCE
 3 ORCHARD TERR
 MENDHAM, NEW JERSEY

FRONT & RIGHT ELEVATIONS

PROJECT: 2168
 DUN BY: DF
 SHEET: 1 OF 5

P1

RIDGE HT
 TOP OF FL
 3'-4"
 9'-1"
 TOP OF SUB FLR
 TOP OF PL
 9'-1"
 TOP OF SUB FLR
 ELEV 109.5



1 FRONT ELEVATION
 SCALE 1/4"=1'



2 RIGHT SIDE ELEVATION
 SCALE 1/4"=1'

FLOOR AREA RATIO:

TOTAL LOT AREA:	13,334 SQ FT	= 1684 ACRES
FLOOR AREA ALLOWED:	(2600 * (1700 * ACREAGE))	= 5,4628 SQ FT
FLOOR AREA PROPOSED:	FIRST FLOOR	= 3,033 SQ FT
	SECOND FLOOR AREA	= 2,038 SQ FT
	GARAGE AREA	= 120 SQ FT
TOTAL AREA PROPOSED		= 5,189 SQ FT

Documents prepared by the Architect are instruments of service for use solely with respect to this project. The Architect shall retain all common law, statutory and other reserved rights, including the copyright. The Owner shall not reuse or permit the reuse of the Architect's documents except by mutual agreement in writing.

David H. Feldman, R.A., AIA
1670 ROUTE 34 NORTH, SUITE 1B
MENDHAM, NJ 08854
PH: 732.707.1077
FAX: 732.707.1077
david@feldmanarchitects.com
www.feldmanarchitects.com
Majoris Doperit-Feldman R.A., AIA, NCARB
1670 ROUTE 34 NORTH, SUITE 1B
MENDHAM, NJ 08854
NCARB #1566 V.A.#00003983
SCA#3604 NC#14633 THEARC360 RI#5713



PRELIMINARY DRAWINGS FOR:
KENIGAL RESIDENCE
3 ORCHARD TERR
MENDHAM, NEW JERSEY

REAR & LEFT ELEVATIONS

PROJECT: 2168
DUN BY: DF
SHEET: 2 OF 5

P2



1 REAR ELEVATION
SCALE 1/4"=1'



2 LEFT SIDE ELEVATION
SCALE 1/4"=1'

Documents prepared by the Architect are instruments of service for use solely with respect to this project. The Architect shall retain all common law, statutory and other reserved rights, including the copyright. The Owner shall not reuse or permit the reuse of the Architect's documents except by mutual agreement in writing.

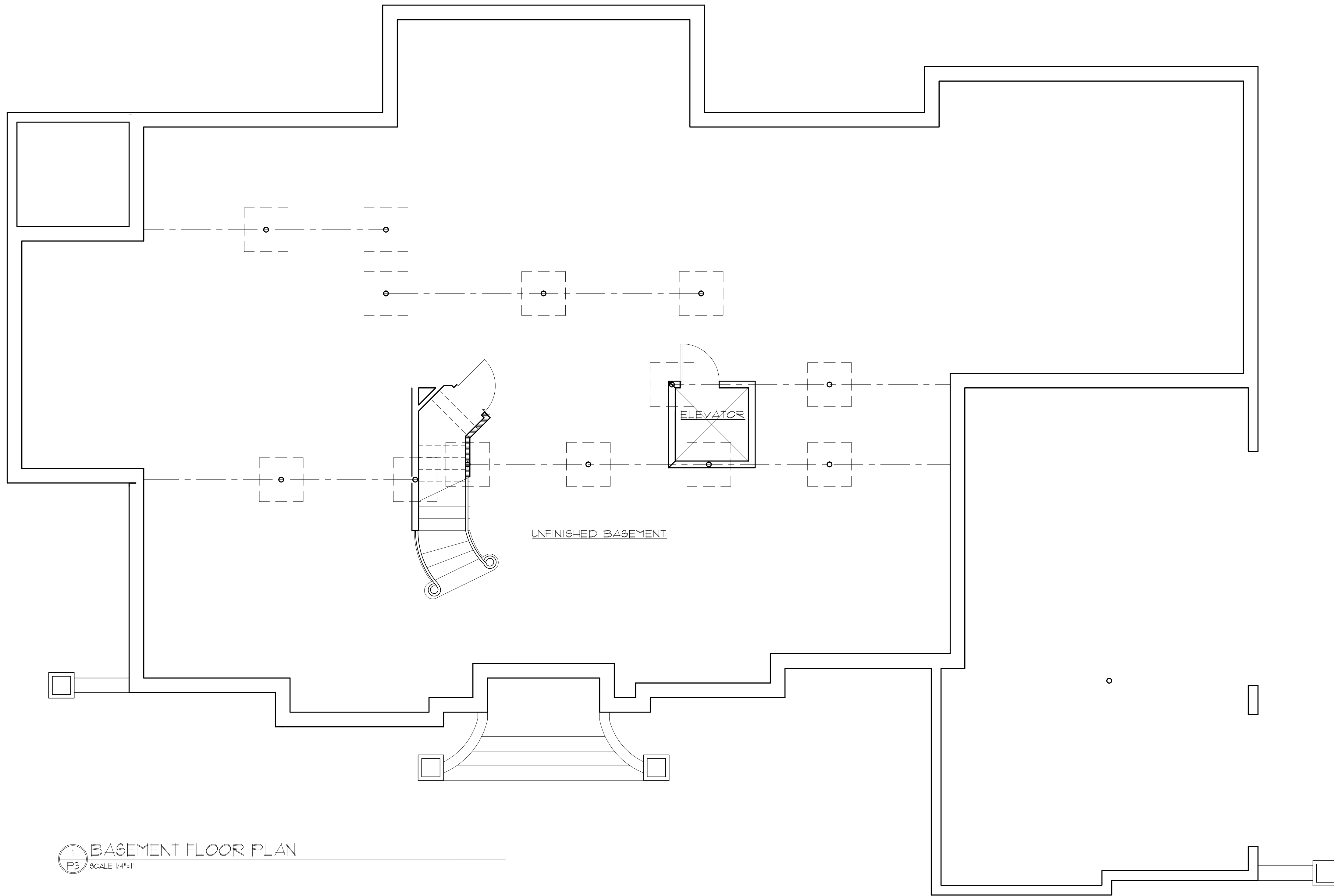

1 BASEMENT FLOOR PLAN
 P3 SCALE 1/4"=1'

ISSUED: 6-14-23

David H. Feldman, R.A., AIA
 1670 ROUTE 34 NORTH, SUITE 1B
 MENDHAM, NEW JERSEY 07834
 PH: 908.391.1111 FAX: 908.391.1112
 DAVID@FELDMANARCHITECTS.COM
 FELDMANARCHITECTS.COM
 PROJECT: 2168
 DATE: 6/14/23
 SHEET: 3 OF 5



PRELIMINARY DRAWINGS FOR:
 KENIGAL RESIDENCE
 3 ORCHARD TERR
 MENDHAM, NEW JERSEY

FIRST FLOOR PLAN

PROJECT: 2168

DWN BY: DF

SHEET: 3 OF 5

P3

Documents prepared by the Architect are instruments of service for use solely with respect to this project. The Architect shall retain all common law, statutory and other reserved rights, including the copyright. The Owner shall not reuse or permit the reuse of the Architect's documents except by mutual agreement in writing.

David H. Feldman, R.A., AIA
Principal Architect
1670 Route 3A North, Suite 1B
Mendham, NJ 08854
Tel: 732-391-1077
Fax: 732-391-1078
www.feldmanarchitects.com
Majoris Doperit-Feldman R.A., AIA, NCARB
1670 Route 3A North, Suite 1B
Mendham, NJ 08854
Tel: 732-391-1077
Fax: 732-391-1078
www.feldmanarchitects.com



PRELIMINARY DRAWINGS FOR:
KENIGAL RESIDENCE
3 ORCHARD TERR
MENDHAM, NEW JERSEY

FIRST FLOOR PLAN

PROJECT: 2168
DWN BY: DF
SHEET: 4 OF 5

P4

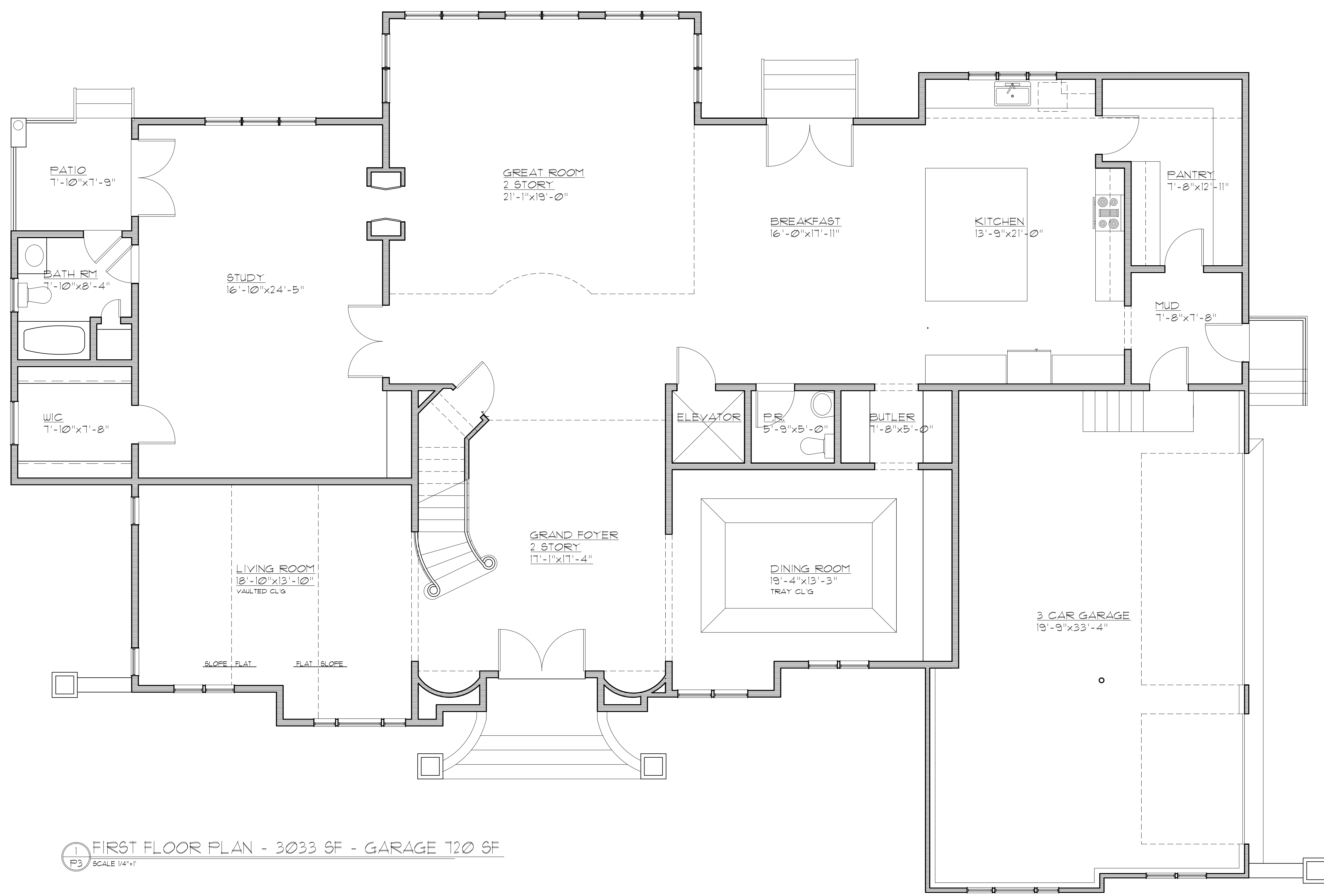

1 FIRST FLOOR PLAN - 3033 SF - GARAGE 120 SF
P3 SCALE 1/4"=1'

Documents prepared by the Architect are instruments of service for use solely with respect to this project. The Architect shall retain all common law, statutory and other reserved rights, including the copyright. The Owner shall not reuse or permit the reuse of the Architect's documents except by mutual agreement in writing.

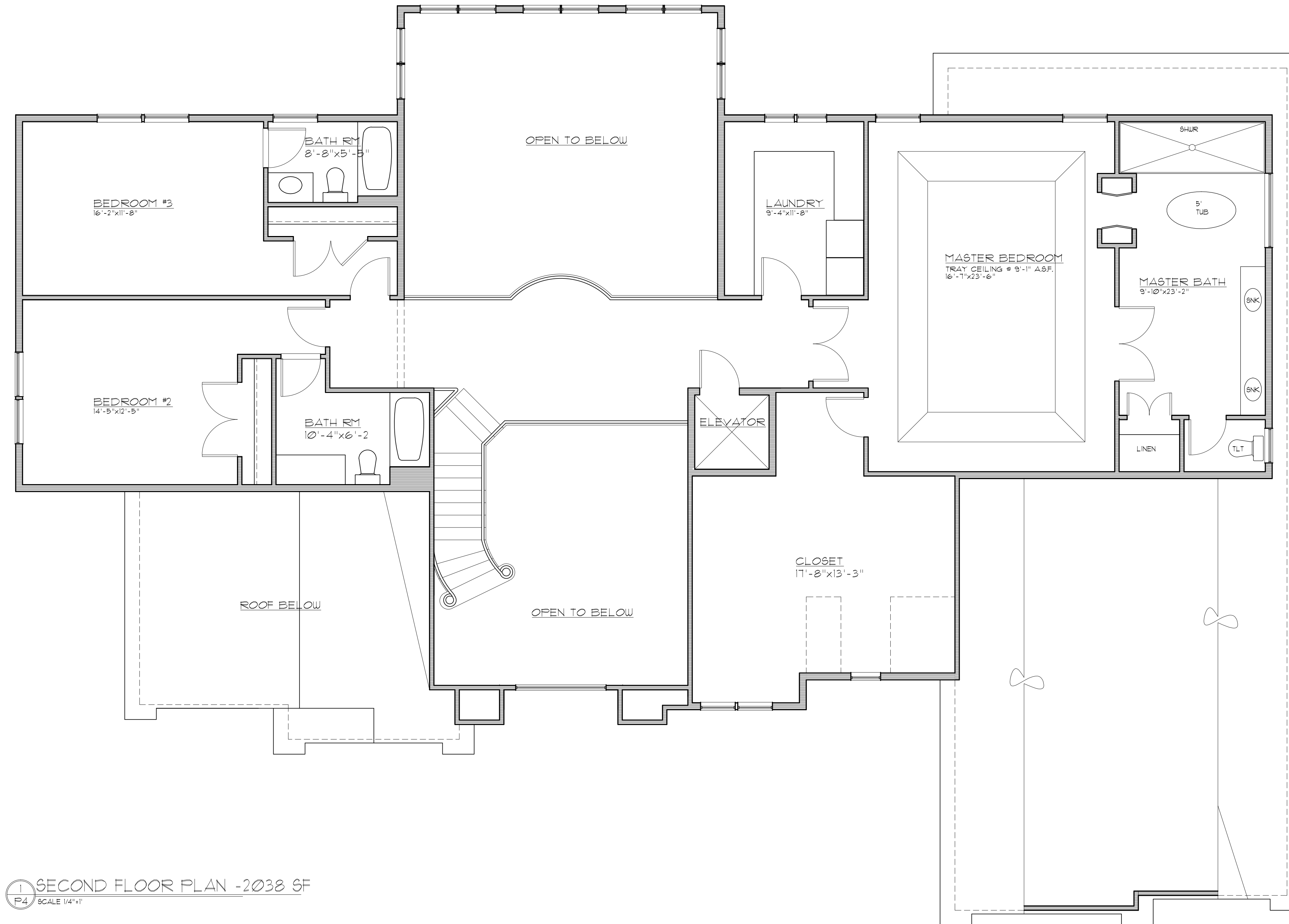

1 SECOND FLOOR PLAN - 2038 SF
 P4 SCALE 1/4"=1'

ISSUED: 6-14-23

David H. Feldman, R.A., AIA
 N.Y. 0102021, C.T. 01000003147
 PA-RA493011, VA-C-0002426
 Majoris Doperit-Feldman, R.A., AIA, NCARB
 NC-11566, VA-000033833
 SC-13604, NC-14633, TIEARC2660, RI-15123



PRELIMINARY DRAWINGS FOR:
 KENIGAL RESIDENCE
 3 ORCHARD TERR
 MENDHAM, NEW JERSEY

SECOND FLOOR PLAN

PROJECT: 2168
 DRAWN BY: DF
 SHEET: 5 OF 5

P5

Documents prepared by the Architect are instruments of service for use solely with respect to this project. The Architect shall retain all common law, statutory and other reserved rights, including the copyright. The Owner shall not reuse or permit the reuse of the Architect's documents except by mutual agreement in writing.