

ISSUED: 6-14-23

REV: 11-21-23 ①

David H. Feldman, P.A., AIA
174-430-4300
174-430-4301
174-430-4302
174-430-4303
174-430-4304
174-430-4305
174-430-4306
174-430-4307
174-430-4308
174-430-4309
174-430-4310
174-430-4311
174-430-4312
174-430-4313
174-430-4314
174-430-4315
174-430-4316
174-430-4317
174-430-4318
174-430-4319
174-430-4320
174-430-4321
174-430-4322
174-430-4323
174-430-4324
174-430-4325
174-430-4326
174-430-4327
174-430-4328
174-430-4329
174-430-4330
174-430-4331
174-430-4332
174-430-4333
174-430-4334
174-430-4335
174-430-4336
174-430-4337
174-430-4338
174-430-4339
174-430-4340
174-430-4341
174-430-4342
174-430-4343
174-430-4344
174-430-4345
174-430-4346
174-430-4347
174-430-4348
174-430-4349
174-430-4350
174-430-4351
174-430-4352
174-430-4353
174-430-4354
174-430-4355
174-430-4356
174-430-4357
174-430-4358
174-430-4359
174-430-4360
174-430-4361
174-430-4362
174-430-4363
174-430-4364
174-430-4365
174-430-4366
174-430-4367
174-430-4368
174-430-4369
174-430-4370
174-430-4371
174-430-4372
174-430-4373
174-430-4374
174-430-4375
174-430-4376
174-430-4377
174-430-4378
174-430-4379
174-430-4380
174-430-4381
174-430-4382
174-430-4383
174-430-4384
174-430-4385
174-430-4386
174-430-4387
174-430-4388
174-430-4389
174-430-4390
174-430-4391
174-430-4392
174-430-4393
174-430-4394
174-430-4395
174-430-4396
174-430-4397
174-430-4398
174-430-4399
174-430-4400

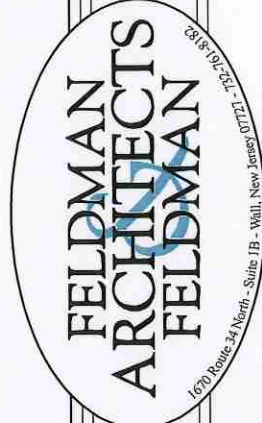

PRELIMINARY DRAWINGS FOR:
KENIGAL RESIDENCE
3 ORCHARD TERR
MENDHAM, NEW JERSEY

FRONT & RIGHT ELEVATIONS

PROJECT: 2166

DUN BY: DF

SHEET: 1 OF 5

P1

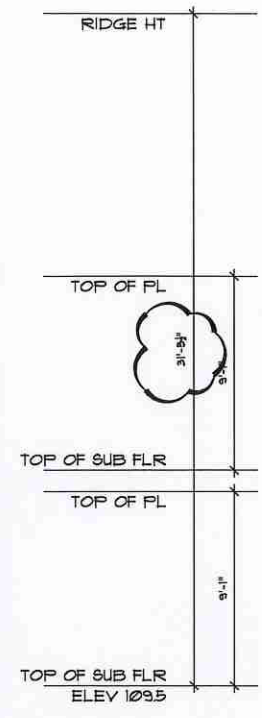

1 FRONT ELEVATION
SCALE 1/4"=1'

FLOOR AREA RATIO:

TOTAL LOT AREA:	73,334 SQ FT • 1.684 ACRES
FLOOR AREA ALLOWED:	(76,000 • (11000 • ACREAGE)) • 5,462.8 SQ FT
FLOOR AREA PROPOSED:	FIRST FLOOR • 2,216 SQ FT
	SECOND FLOOR AREA • 1,548 SQ FT
	GARAGE AREA • 691 SQ FT
TOTAL AREA PROPOSED	• 5,462 SQ FT

2 RIGHT SIDE ELEVATION
SCALE 1/4"=1'



Documents prepared by the Architect are instruments of service for use solely with respect to the project. The Architect shall retain all common law, statutory and other reserved rights, including the copyright. The Owner shall not reuse or permit the reuse of the Architect's documents except by actual agreement in writing.



1 REAR ELEVATION
P2 SCALE 1/4"=1'

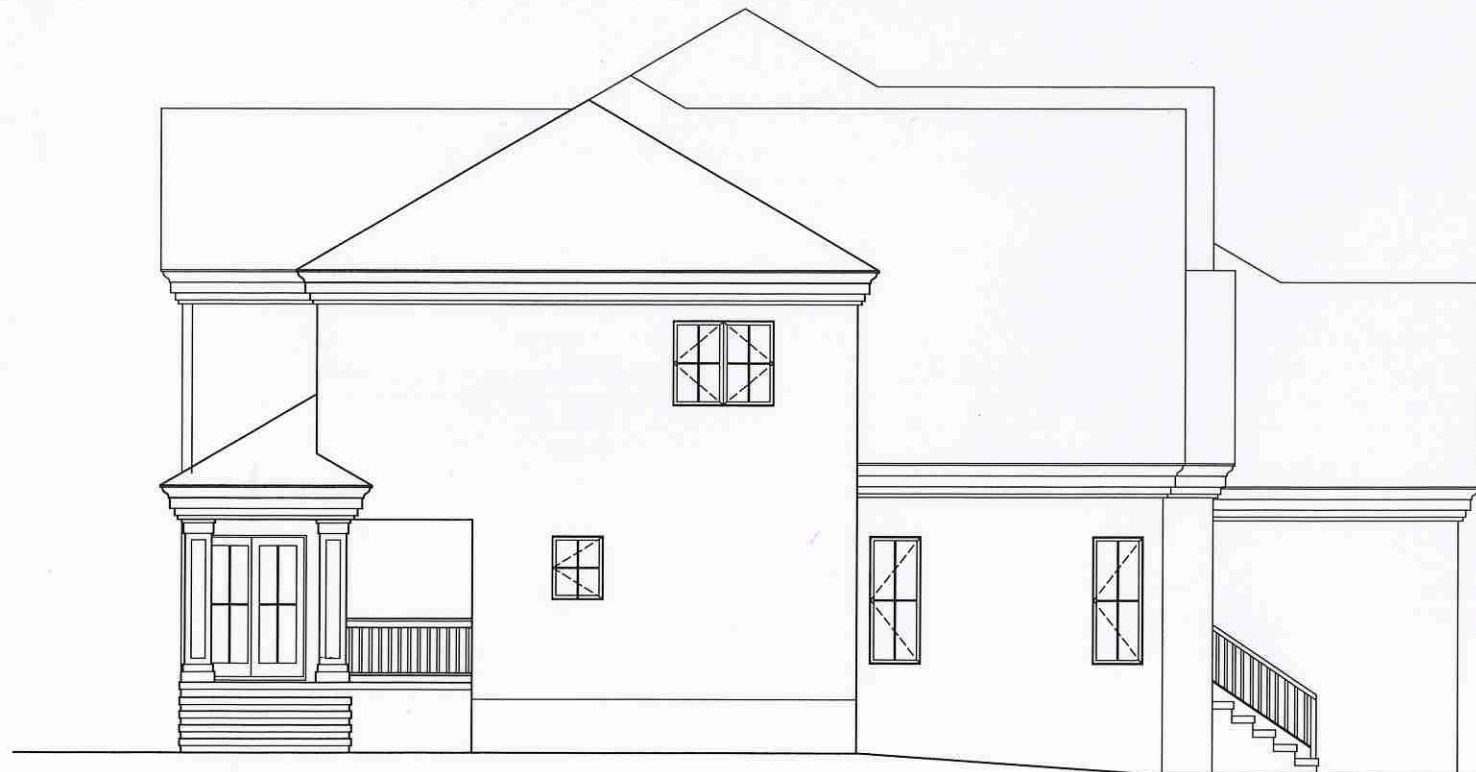

2 LEFT SIDE ELEVATION
P2 SCALE 1/4"=1'

ISSUED: 6-14-23

REV: 11-21-23 ①

David H. Feldman, P.A., AIA
 17670 Route 34 North, Suite 1700
 Mendham, NJ 08854
 Tel: 732-391-5321
 Fax: 732-391-5322
 Website: www.feldmanarchitects.com
 License No. 12A-00000001
 License No. 12A-00000002
 License No. 12A-00000003
 License No. 12A-00000004
 License No. 12A-00000005
 License No. 12A-00000006
 License No. 12A-00000007
 License No. 12A-00000008
 License No. 12A-00000009
 License No. 12A-00000010

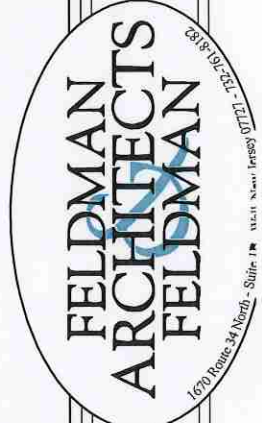

PRELIMINARY DRAWINGS FOR:
 KENIGAL RESIDENCE
 3 ORCHARD TERR
 MENDHAM, NEW JERSEY

REAR & LEFT ELEVATIONS

PROJECT: 2168
 DRAWN BY: DF
 SHEET: 2 OF 5

P2

Documents prepared by the Architect are instruments of service for use solely with respect to the project. The Architect shall retain all common law, statutory and other reserved rights, including the copyright. The Owner shall not reuse or permit the reuse of the Architect's documents except by mutual agreement in writing.

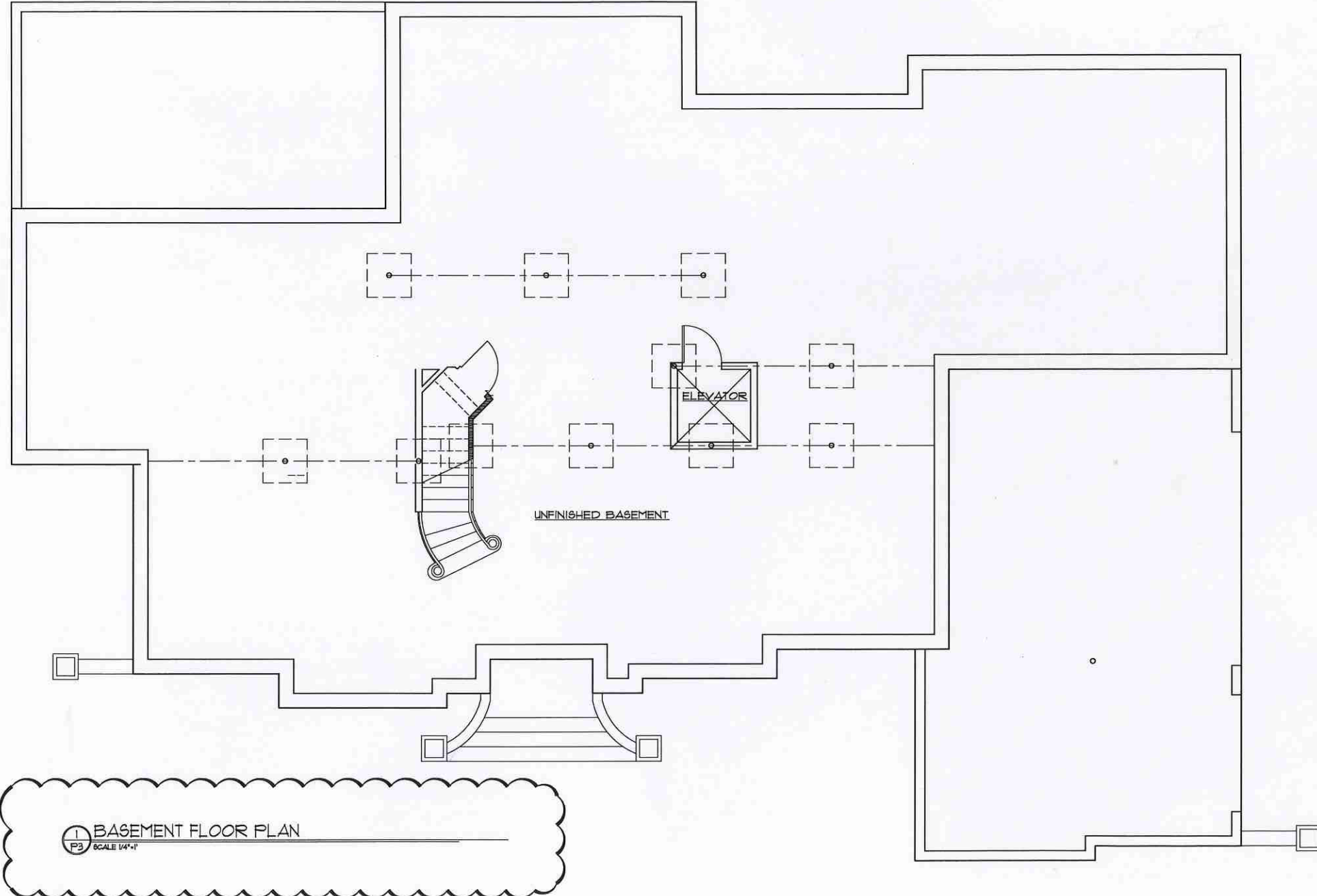

1 BASEMENT FLOOR PLAN
 P3 SCALE 1/4"=1'

ISSUED: 6-14-23
 REV: 11-21-23

DAVID H. FELDMAN, P.A., AIA
 ARCHITECT
 1707 ROUTE 24 NORTH - SUITE 1B - WALL, NEW JERSEY 07712
 PHONE: 908-881-1111
 FAX: 908-881-1112
 DAVID H. FELDMAN, P.A., AIA, NCARB
 NATIONAL BOARD OF CERTIFICATION
 100 NORTH BRIDGE AVENUE, SUITE 200
 WASHINGTON, DC 20002
 PHONE: 202-638-1000
 FAX: 202-638-1001

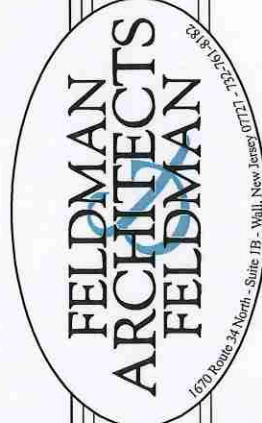

PRELIMINARY DRAWINGS FOR:
 KENIGAL RESIDENCE
 3 ORCHARD TERR
 MENDHAM, NEW JERSEY

FIRST FLOOR PLAN

PROJECT: 2168
 DRAWN BY: DF
 SHEET: 3 OF 5

P3

Documents prepared by the Architect are instruments of service for use solely with respect to the project. The Architect shall retain all common law, statutory and other reserved rights, including the copyright. The Owner shall not reuse or permit the reuse of the Architect's documents except by mutual agreement in writing.

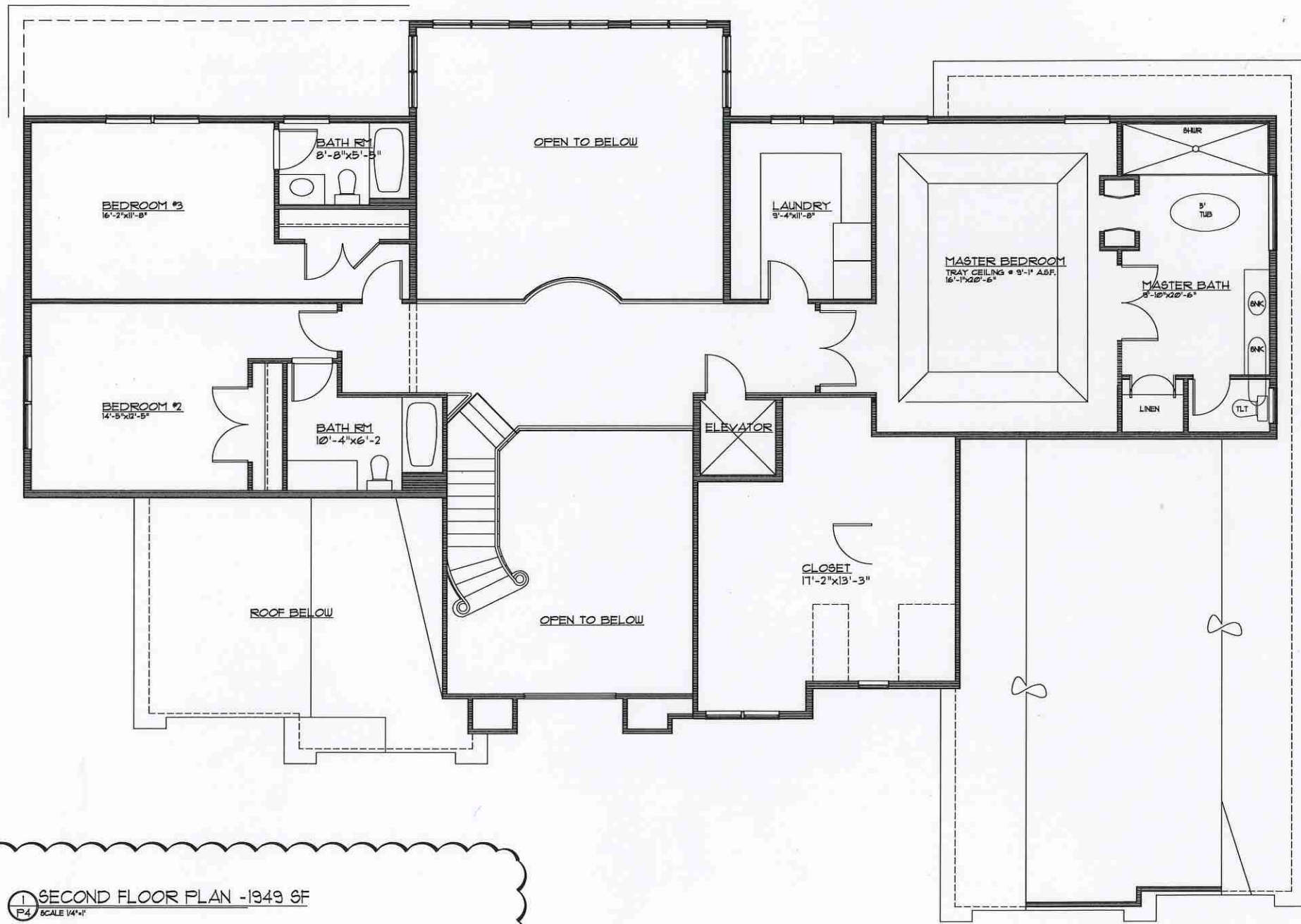

1 SECOND FLOOR PLAN - 1949 SF
 P4 SCALE 1/4" = 1'

ISSUED: 6-14-23
 REV: 11-21-23 ①

DAVID H. FELDMAN, P.A., AIA
 1670 ROUTE 34 NORTH, SUITE 1B - WALL, NEW JERSEY 07711
 PH: 908.391.5351 FAX: 908.391.5352
 DAVID H. FELDMAN, P.A., AIA, NCARB
 1670 ROUTE 34 NORTH, SUITE 1B - WALL, NEW JERSEY 07711
 PH: 908.391.5351 FAX: 908.391.5352

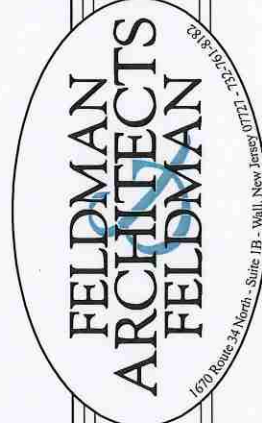

PRELIMINARY DRAWINGS FOR:
 KENIGAL RESIDENCE
 3 ORCHARD TERR
 MENDHAM, NEW JERSEY

SECOND FLOOR PLAN

PROJECT: 2168
 DRAWN BY: DF
 SHEET: 5 OF 5

P5

Documents prepared by the Architect are instruments of service for use solely with respect to the project. The Architect shall retain all common law, statutory and other reserved rights, including the copyright. The Owner shall not reuse or permit the reuse of the Architect's documents except by actual agreement in writing.