

BUILDING CODE:
 2015 INTERNATIONAL BUILDING CODE AND 2018
 RESIDENTIAL CODE NEW JERSEY EDITION COMBO

DESIGN NOTES:

DEAD LOADS: SECOND FLOOR: 15 PSF
 ROOF: 15 PSF

LIVE LOADS: SECOND FLOOR: 40 PSF
 ROOF: 20 PSF

SNOW LOADS: ROOF: 35 PSF

WIND LOADS: BASIC WIND SPEED (V): 111 MPH (3 SEC. GUST)

TIMBER NOTES:
 SPECIES: EASTERN WHITE PINE
 GRADE: #2 OR BETTER
 SURFACE: S4S
 SIZING: 1/2" UNDER ROUGH DIM. (8x8 + 15"x15")
 CHAMFERS: (NONE)
 FINISH: (NONE)

FASTENER NOTES:
 STEEL:
 BOLTS, NUTS, WASHERS: DIA. AS NOTED, GALVANIZED, GRADE A307

TIMBER FRAME:
 - TRADITIONAL MORTISE & TENON JOINERY W/ 1" DIA. OAK PEGS AT BEAM CONNECTIONS.
 - TRADITIONAL WOOD CONNECTIONS TO BE SUPPLEMENTED BY STRUCTURAL WOOD SCREWS AS NOTED.

NO.	DATE	REVISIONS / SUBMISSIONS

PROJECT TITLE:
**PLYMOUTH CARRIAGE BARN KIT FOR:
 JEFF & COLLEEN GANGL
 17 KENNADAY RD
 MENDHAM, NJ 07945**

DRAWING TITLE:
FRAMING PLAN

DATE:
01-04-24

SCALE:
AS NOTED

DRAWN BY:
LND

CHK BY:
EWS

PROJECT ID:
1617

Copyright © 2021 THE BARN YARD. All Rights Reserved. This drawing is the property of The Barn Yard and is loaned with the understanding and shall not be copied, reproduced, or otherwise disposed of directly or indirectly without consent.

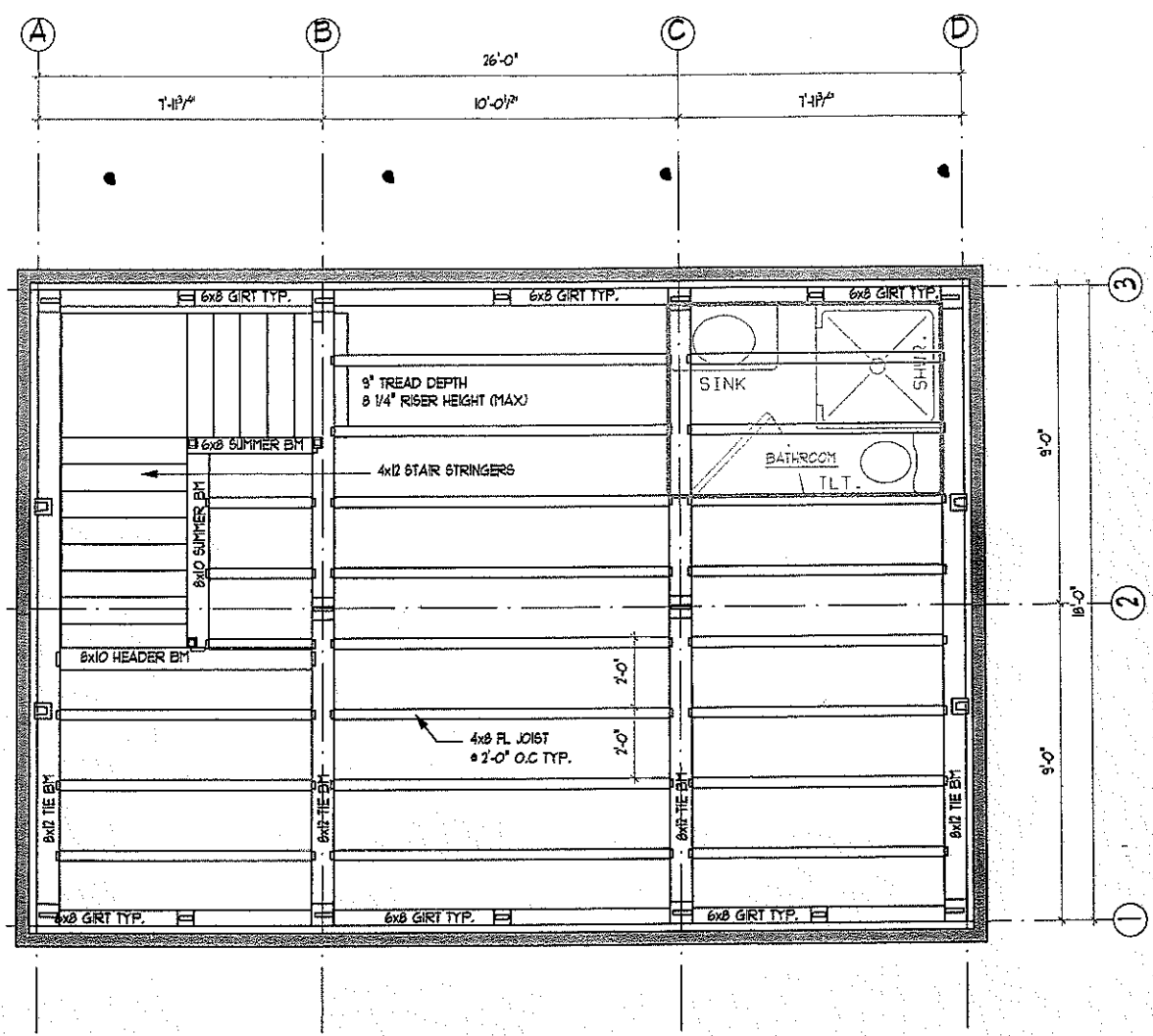

1 SECOND FLOOR FRAMING PLAN
 TF-4 SCALE: 1/8" = 1'-0"

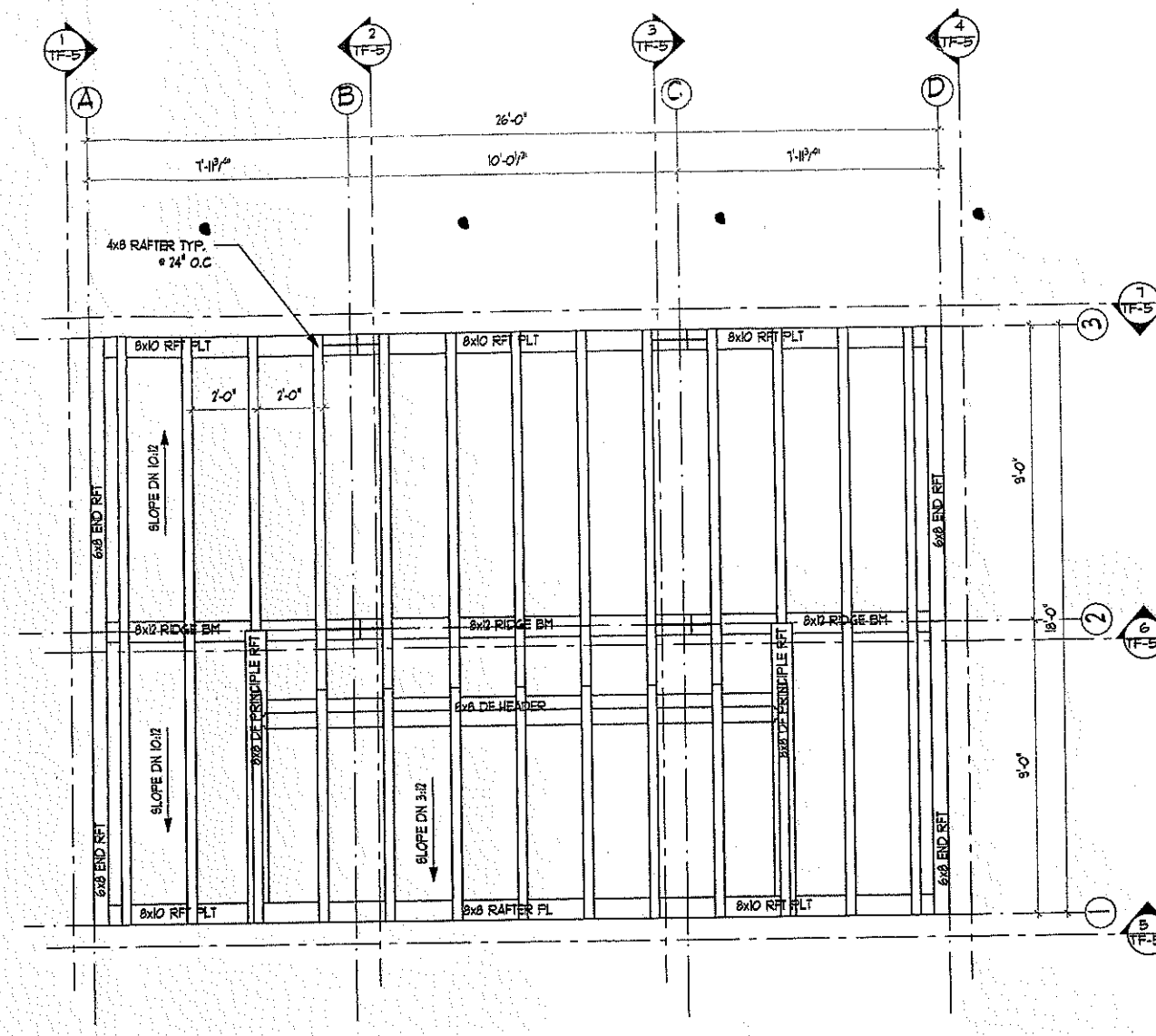

2 ROOF FRAMING PLAN
 TF-4 SCALE: 1/8" = 1'-0"

3" x 24" KNIFE PL
 W/ (4) 3/4" x 4-1/2" STEEL
 PINS (1 OF 6)