

BUILDING CODE:
 RESIDENTIAL CODE 2021 OF NEW JERSEY

DESIGN NOTES:
 DEAD LOADS: SECOND FLOOR: 15 PFF
 ROOF: 15 PFF
 LIVE LOADS: SECOND FLOOR: 40 PFF
 ROOF: 20 PFF
 SNOW LOADS: ROOF: 35 PFF
 WIND LOADS: BASIC WIND SPEED(V): III MPH (3 SEC. GUST)

TIMBER NOTES:
 SPECIES: EASTERN WHITE PINE
 GRADE: #2 OR BETTER
 SURFACE: S4S
 SIZING: 1/2" UNDER ROUGH DIM. (6X8 = 1.5"X1.5")
 CHAMFER: (NONE)
 FINISH: (NONE)

FASTENER NOTES:
 STEEL:
 - BOLTS, NUTS, WASHERS: DIA. AS NOTED, GALVANIZED, GRADE A307
 TIMBER FRAME:
 - TRADITIONAL MORTISE & TENON JOINERY 3/4" DIA. OAK PEGS AT BEAM CONNECTIONS.
 - TRADITIONAL WOOD CONNECTIONS TO BE SUPPLEMENTED BY STRUCTURAL WOOD SCREWS AS NOTED.

NO.	DATE:	REVISIONS / SUBMISSIONS

PROJECT TITLE:
 PLYMOUTH CARRIAGE BARN KIT FOR:
 JEFF & COLLEEN GANGL
 17 KENNADAY RD
 MENDHAM, NJ 07945

DRAWING TITLE:
FRAMING PLAN

DATE: 01-04-24 SCALE: AS NOTED
 DRAWN BY: LND
 CHK BY: EWS
 PROJECT ID: T101

TF-5 OF 8

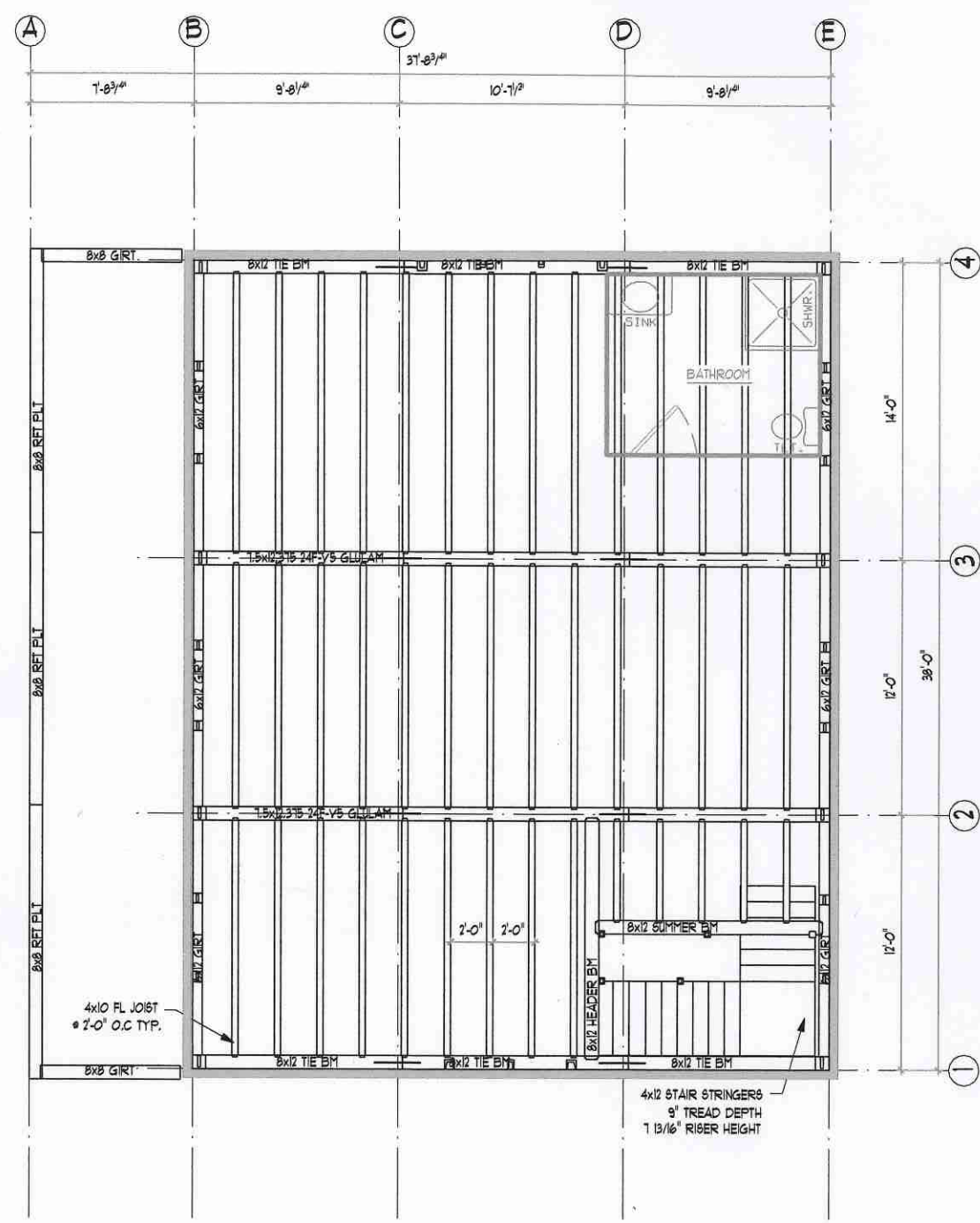

1 SECOND FLOOR FRAMING PLAN
 TF-5 SCALE: 1/8" = 1'-0"

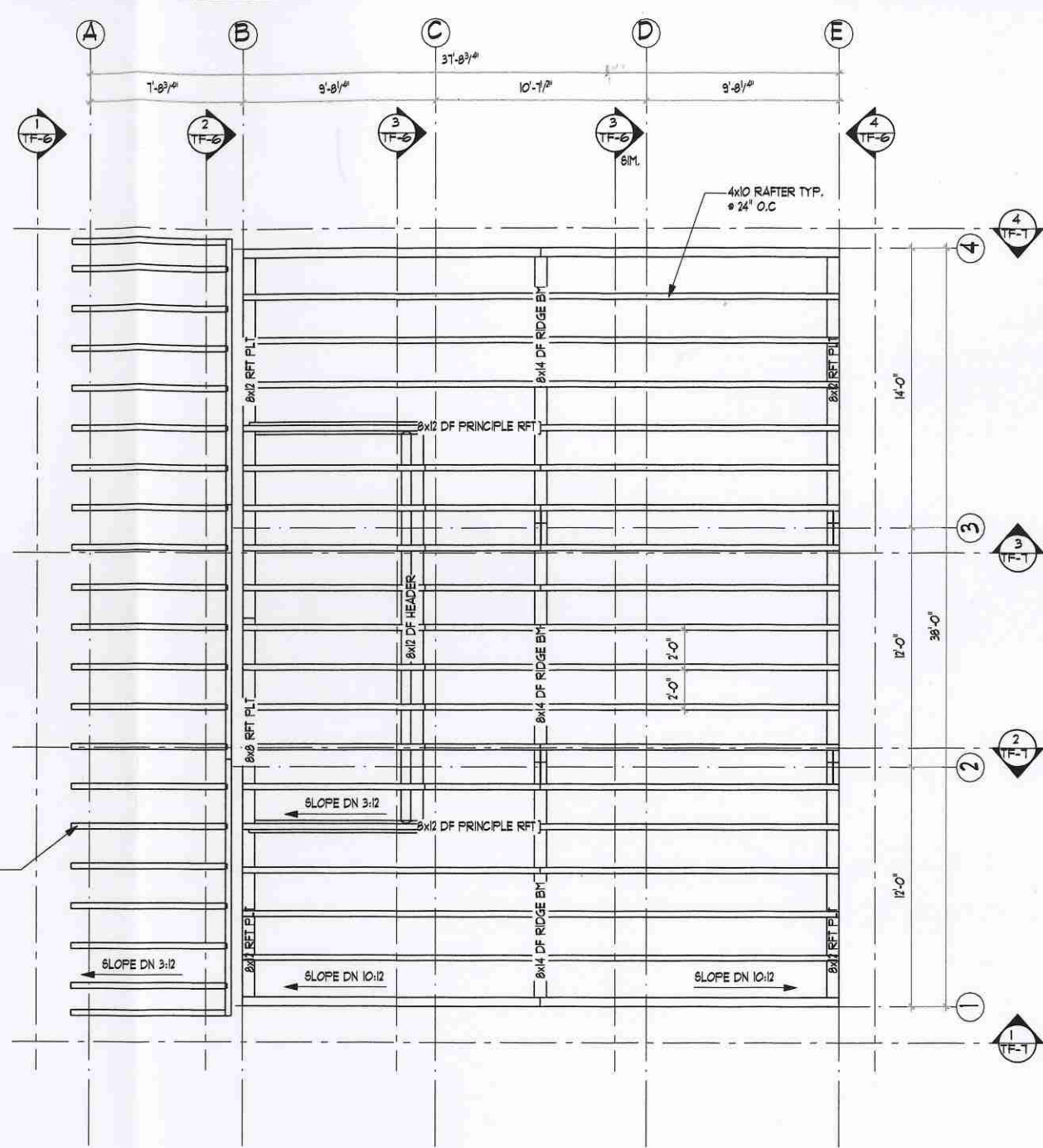

2 ROOF FRAMING PLAN
 TF-5 SCALE: 1/8" = 1'-0"

3"x24" KNIFE PL
 W/ (4) 3/4"x4-1/2" STEEL
 PINS (1 OF 16)

COPYRIGHT © 2022 THE BARN YARD. All Rights Reserved. This drawing is the property of The Barn Yard and is loaned with this understanding and shall not be copied, reproduced, or otherwise disposed of directly or indirectly without consent.